

2021 *the DOG AND EWE* @Flying Bucket Farm HERDING LESSON AGREEMENT

Lessons will take place at Flying Bucket Farm – 6952 Harder Road Hemlock, NY 14466 thedogandewe@gmail.com
Instagram: [the.dog.and.ewe](https://www.instagram.com/the.dog.and.ewe)

WHEN: Saturday 11 – 1 will be sheep. Then 2 – 4 will be cattle. Sunday is one training class from 11 – 4. The classes will take place within a fenced in area, it does not mean totally dog escape proof.

Note – you or your dog will not be working livestock the full two hours or 5 hr sessions. The time is shared between the number of people that participate for that time period. We also will take a break between 1-2. Even though you may not work your dog the full amount of time, there will be times that the lesson just requires you to put time in and not your dog. Sometimes you may be working a more advanced dog to acquire skills before you work your own dog, helping out with another student and their dog or watching a demonstration of the skill we are working on. You will get multiple lessons on livestock throughout the lesson time frame.

CLASS FEE Saturday sheep fee- \$65. Saturday cattle fee \$80. Second Dog add \$40. Private Lesson \$150. Instinct Tests are \$25**. Pre-payment before first lesson is required. **Special discount - pay for three lessons and receive a complimentary fourth lesson! **Paypal at jean464creates@gmail.com NO REFUNDS unless I need to cancel and refunds will be made or transferred to the next lesson date...OR .. a replacement team can be found to take your place, and then you will get a refund. **Complimentary lessons do not include the stock rental fee per dog of \$10 per dog. Please pay to Anne Varrone

First time students are encouraged to buy and read my book, Herding Primer. \$35 (plus tax) & Herding Foundations \$20. Herding Foundations is a detailed outline of the exercises we learn during the lessons.

Instinct tests are scheduled during Saturday's sheep training and last about 10-15 minutes.

Class may be cancelled due to lack of participants, extreme heat, wet weather, too muddy, too icy or some other unknown. Those classes will be made up at the next available Saturday. No refunds unless another dog/handler team is found to take your place. Make up classes can be arranged.

We will be working with sheep, cattle and/or ducks for these lessons. Ducks generally are a more fragile species, so greater care needs to be taken to ensure they are not physically damaged. Most importantly do not allow your dog to jump on, pounce, run through or de-feather them.

PAYMENTS: Can be made through PayPal, Venmo, Square, Check or cash.

RENTAL TIME: Livestock rental is available. A simple proficiency must be shown in order to have access to stock and fields. Expect supervision your first few times. Sheep \$25. Cattle \$35. Ducks \$15

WHAT TO BRING: The waiver, portable chair, and your dog. Water for you and your dog. Your typical training tools and food/toy treats. Plain buckle collar is fine. A leash of at least 6' long or longer. The leash should be thick enough to hold back your dog. No fine leather or nylon leashes that could break under strain or rip out of your hand easily. Gloves may be a good idea, too. I have some appropriate leashes to borrow if you do not.



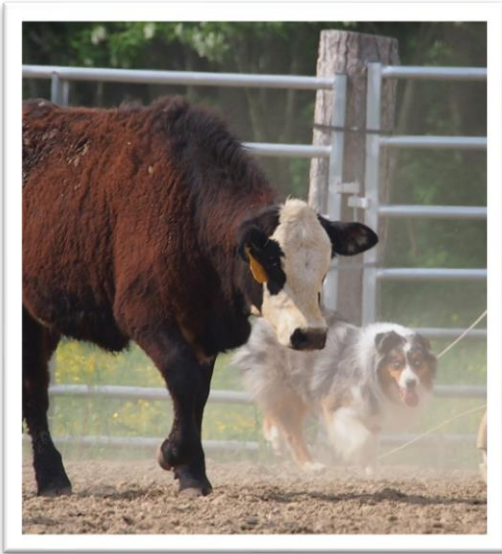

2021 Dog & Ewe Herding Lessons @The Flying Bucket Farm Hemlock, NY

Email – snail mail this portion or bring with you to class. Please Print:

NAME: _____

PHONE #: _____

EMAIL: _____

DOG'S NAME & AGE: #1 _____

#2 _____

HERDING EXPERIENCE: YES NO IF YES, EXPLAIN

GOAL FOR THIS CLASS: _____

Circle choice of Lesson Time: Saturday sheep 11 – 1 * Saturday cattle 2 – 4 * Sunday 11 - 4

I hereby state that I will abide by the rules, regulations and decisions of Anne Varrone, or Nikolas Varrone, Jean Barrett or The Dog and Ewe. I will hold Anne Varrone, or Nikolas Varrone, Jean Barrett or The Dog and Ewe, and any and all persons connected therewith in any capacity whatsoever from any liability, costs and expenses for any injury or damage to persons or property caused by myself or any dog(s) brought by me to this clinic, training class, livestock rental session or any other event held by Anne Varrone, or Nikolas Varrone, Jean Barrett or The Dog and Ewe. I further agree that this freedom from liability includes owners, lessors and/or governmental body in charge of buildings and or land where the events are held.

If your actions/negligence result in legal action against Anne Varrone, or Nikolas Varrone, Jean Barrett or The Dog and Ewe, or it's owners, that the individual is responsible for all legal fees of Anne Varrone, or Nikolas Varrone, Jean Barrett or The Dog and Ewe.

I certify and represent that the dog or dogs I have entered in or brought to this event, lesson or rental is/are not a hazard to other dogs, other animals, or to people. Any dogs brought to this lesson, rental, or event will be kept under control at all times, remain leashed and/or crated until the time of your lessons, rental or when competing and permission is given to do so.

Also understand that you are responsible for the conduct and actions created or caused by any dog(s) that you have brought to this event, farm, lesson or rental.

I certify and represent that the dog or dogs I have entered in or brought to this event is/are healthy and adequately protected from communicable infectious diseases.

WORKING LIVESTOCK: We will use care and diligence for the welfare of all dogs, persons and livestock, but will not be responsible for, nor assume liability in the event of an accident or misfortune, however caused to or by dogs, persons or property.

Working livestock can be a risk to both you and your dog(s). Injuries can happen at any time. Work the stock (sheep/ducks/cattle) at your own risk. Common but not limited to these types of injuries: knee and ankles – from stock running into people, to tripping over stock or uneven ground. Dogs can be injured as well, but not limited to - from running into fences, getting trampled, or from uneven footing. These are just some of the hazards that could take place.

REPLACEMENT POLICY: In the unlikely event of you or your dog(s) injuring or harming livestock, you are financially responsible for any vet bills & supplies needed to bring stock back to full health. In the event that this is not possible, YOU are still financially responsible for any vet bills & costs of disposing of body, PLUS a replacement cost of \$300 per sheep, \$60 per duck and market value for cattle - \$800 or more

I am aware that herding and activities involved with working stock may be a hazardous activity. I am voluntarily participating in these activities with the full knowledge of the potential danger involved. I hereby agree to accept any and all risk of injury to myself, my dog(s), or any dog(s) under my care, custody or control and verify this statement by placing my initials here: _____

This Agreement qualifies as a model and property release for you and your pets. The Client signing this contract warrants that he or she has actual authority to agree to the use of the likeness of all persons and property included in the portrait in this manner and shall indemnify and defend Jean Barrett in the event of litigation arising out of such use.

Jean Barrett shall retain ownership of the copyright to all images created and shall have the exclusive right to make reproductions for, including but not limited to, marketing materials, portfolio entries, sample products, editorial submissions and use, advertising, or for display within or on the Photographer's website and/or studio in all media forms now known or hereafter devised. No monetary compensation will be issued for this use. Jean Barrett reserves the right to sell images for stock or commercial use, this does NOT apply to any image with a human adult or child. Images containing human subjects will not be used for stock or commercial use without your written permission.

By signing below, I verify that I have read, understand and agree to the above:

SIGNED: _____ DATE: _____

HERDING PRIMER

GLOSSARY, TERMS & CONCEPTS

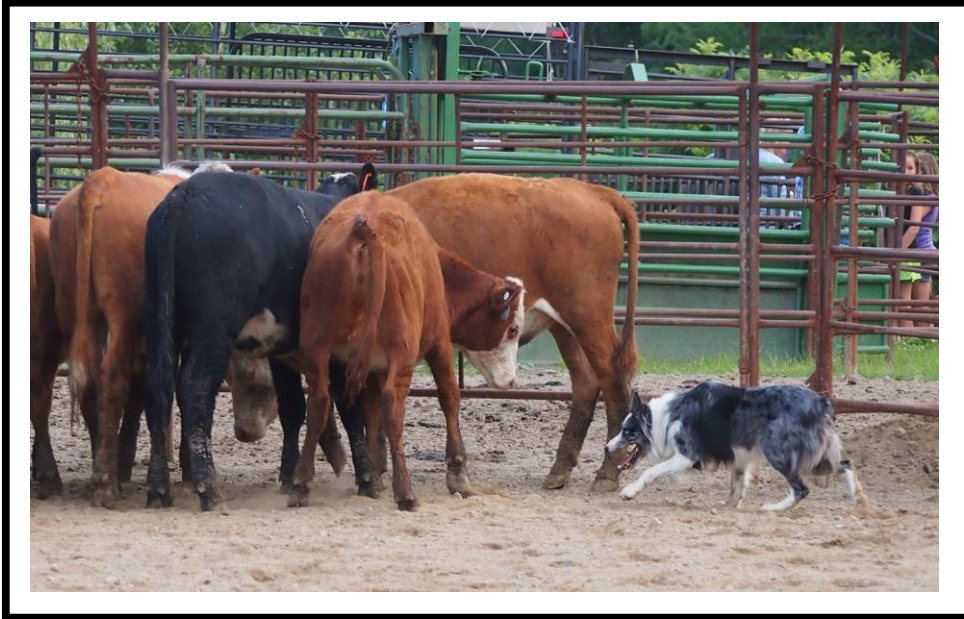

Discover the mysteries of working livestock with your dog. This book was designed for the beginner enthusiast. HERDING PRIMER will take you through the wide range of terms used in herding livestock. In depth coverage of many concepts are easily understood with the many illustrations and photographs.

The HERDING PRIMER is not a tutorial on how to train a stockdog. It is a book that details many of the subjects that will help you understand what is going on with the dog, with the livestock and of course the handler during a herding session. Herding Primer covers many subjects such as: basic terms, what is pressure and how it influences everything, how to use a stock stick to communicate with your dog and the concepts of driving and flanking. That is all in the first part! The second part deals strictly with why animals behave the way they do, why your dog does or does not do something and how your behavior and body language influences it all!

Order your copy today! Herding Primer in PDF format electronic file.

\$35 for the file **NYS Residents must add tax**. I accept Money Orders, Paypal, Credit Card(Square) and checks. Checks may take 3 wks to clear the bank before I send the book. Credit Card using Square please phone me with the information. PayPal orders use my email address. Send Check or Money Order to Jean Barrett 6783 Bell Heights Road Derby, NY 14047
<http://jeanbarrett.weebly.com> or email at jean464creates@gmail.com

HERDING PRIMER – glossary, terms and concepts

HERDING FOUNDATION WORKBOOK

presented as an electronic download in PDF format

HERDING FOUNDATION WORKBOOK is the description and illustration of each Foundation Exercise you will be learning in class. This workbook will help you understand what to do with your dog for each exercise.

Name: _____

Address: _____

City/State/Zip: _____

Email: _____

Phone Number: _____

Contact Jean for more information - jean464creates@gmail.com or 716-270-9718

Refunds given if files are damaged and cannot be viewed. Check, Credit Card(PayPal or Square) or Postal Money Order only.

FORMAT – PDF ELECTRONIC FILE

HERDING PRIMER	\$35
HERDING FOUNDATION WORKBOOK	\$20
PDF electronic file	

NYS Residents add NYS Sales Tax per your county
(for Erie Cty = 8.75%)

_____ TOTAL

If paying by Credit Card via Square – please phone me with the information! If using a credit card through PayPal use my email address – jean464creates@gmail.com Thank You!

Send to and make check or money order out to –
Jean Barrett 6783 Bell Heights Road Derby, NY 14047

Keep the memory alive with a beautiful life-like drawing
lovingly crafted by Jean

Pastels, graphite, pen and ink
Accepting orders now

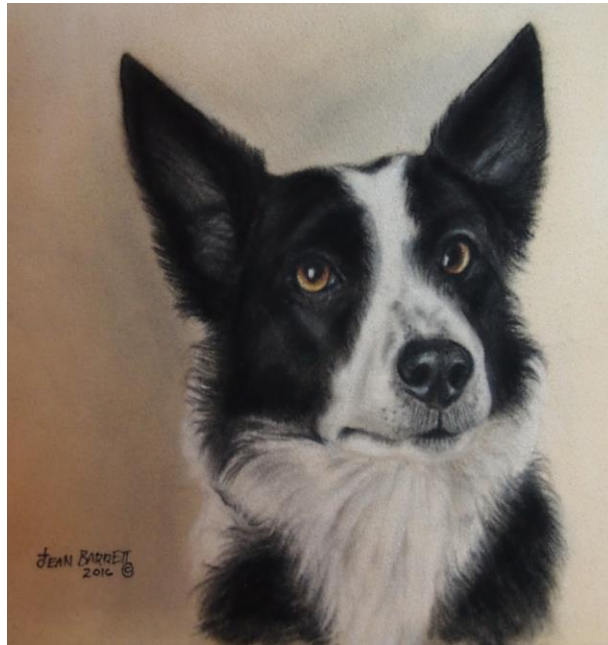

Contact Jean for more information – jean464creates@gmail.com
or website at <http://jeanbarrettpetphotography.com>